



Nagar Yuwak Shikshan Sanstha Airoli
NEW HORIZON COLLEGE OF COMMERCE

Plot No.5, Sector -13, Airoli, Navi Mumbai 400 708.

Phone: 91 22 20871721

AFFILIATED TO UNIVERSITY OF MUMBAI

E-Mail: nhims2011@gmail.com / enquiry@nhimsa.com

(University Affiliation No. Aff./Recog - I/2049 of 2011 dated 06.05.2011)

ELECTRICITY BACK UP (Generator)

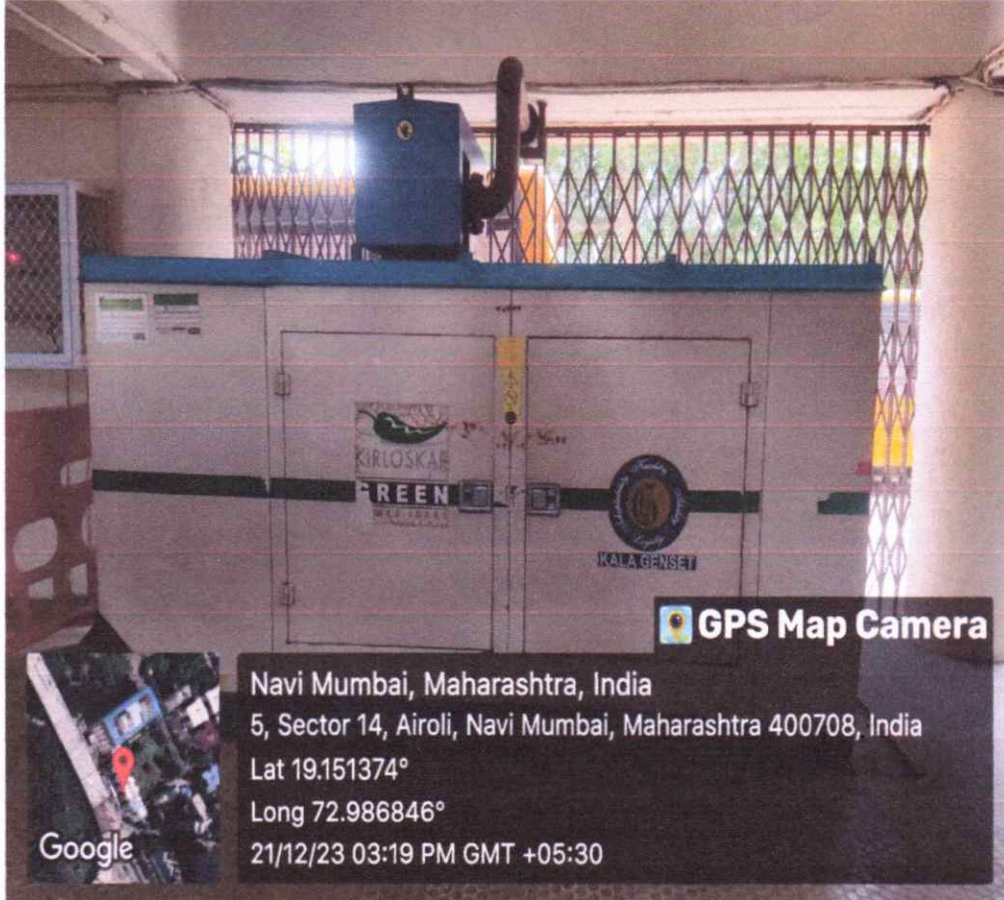

Kanika

PRINCIPAL

New Horizon College of Commerce
Plot # 5, Sector- 13, Airoli,
NAVI MUMBAI 400 708.

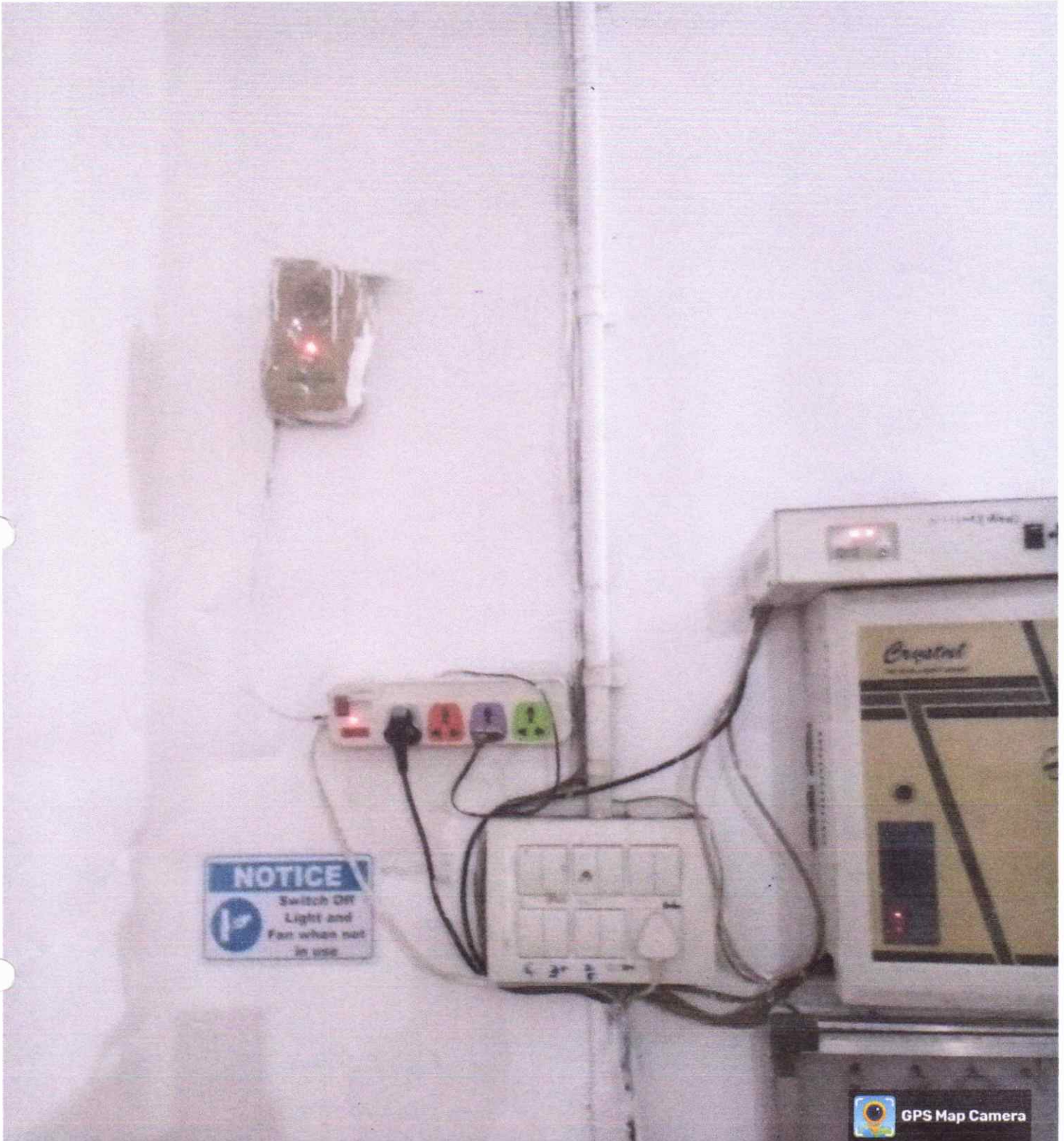

NOTICE
 Switch Off
 Light and
 Fan when not
 in use

 GPS Map Camera



Google

Navi Mumbai, Maharashtra, India

5, Sector 14, Airoli, Navi Mumbai, Maharashtra 400708, India

Lat 19.151745°

Long 72.986828°

17/01/24 03:03 PM GMT +05:30

Handwritten signature



PRINCIPAL

New Horizon College of Commerce
 Plot # 5, Sector- 13, Airoli,
 NAVI MUMBAI 400 708.



Nagar Yuwak Shikshan Sanstha Airoli
NEW HORIZON COLLEGE OF COMMERCE

Plot No.5, Sector -13, Airoli, Navi Mumbai 400 708.

Phone: 91 22 20871721

AFFILIATED TO UNIVERSITY OF MUMBAI

E-Mail: nhims2011@gmail.com / enquiry@nhimsa.com

(University Affiliation No. Aff./Recog - 1/2049 of 2011 dated 06.05.2011)

WET WASTE & DRY WASTE



Janika

PRINCIPAL

New Horizon College of Commerce
Plot # 5, Sector- 13, Airoli,
NAVI MUMBAI 400 708.



Nagar Yuwak Shikshan Sanstha Airoli
NEW HORIZON COLLEGE OF COMMERCE

Plot No.5, Sector -13, Airoli, Navi Mumbai 400 708.

Phone: 91 22 20871721

AFFILIATED TO UNIVERSITY OF MUMBAI

E-Mail: nhims2011@gmail.com / enquiry@nhimsa.com

(University Affiliation No. Aff./Recog - I/2049 of 2011 dated 06.05.2011)

WATER CONSERVATION

GROUND FLOOR WATER



OVERHEAD WATER TANK



GROUND FLOOR WATER

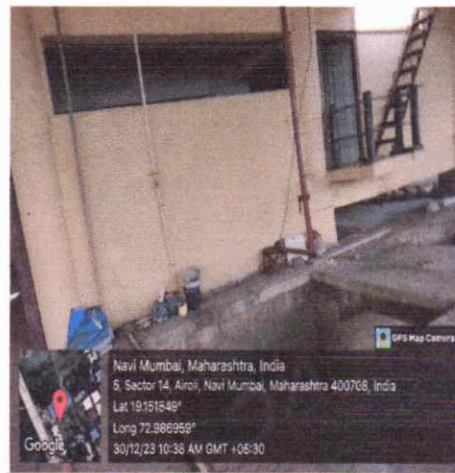

Hanks
PRINCIPAL
New Horizon College of Commerce
Plot # 5, Sector- 13, Airoli,
NAVI MUMBAI 400 708.



Nagar Yuwak Shikshan Sanstha Airoli
NEW HORIZON COLLEGE OF COMMERCE

Plot No.5, Sector -13, Airoli, Navi Mumbai 400 708.

Phone: 91 22 20871721

AFFILIATED TO UNIVERSITY OF MUMBAI

E-Mail: nhims2011@gmail.com / enquiry@nhimsa.com

(University Affiliation No. Aff./Recog - 1/2049 of 2011 dated 06.05.2011)

GREEN ENVIRONMENT

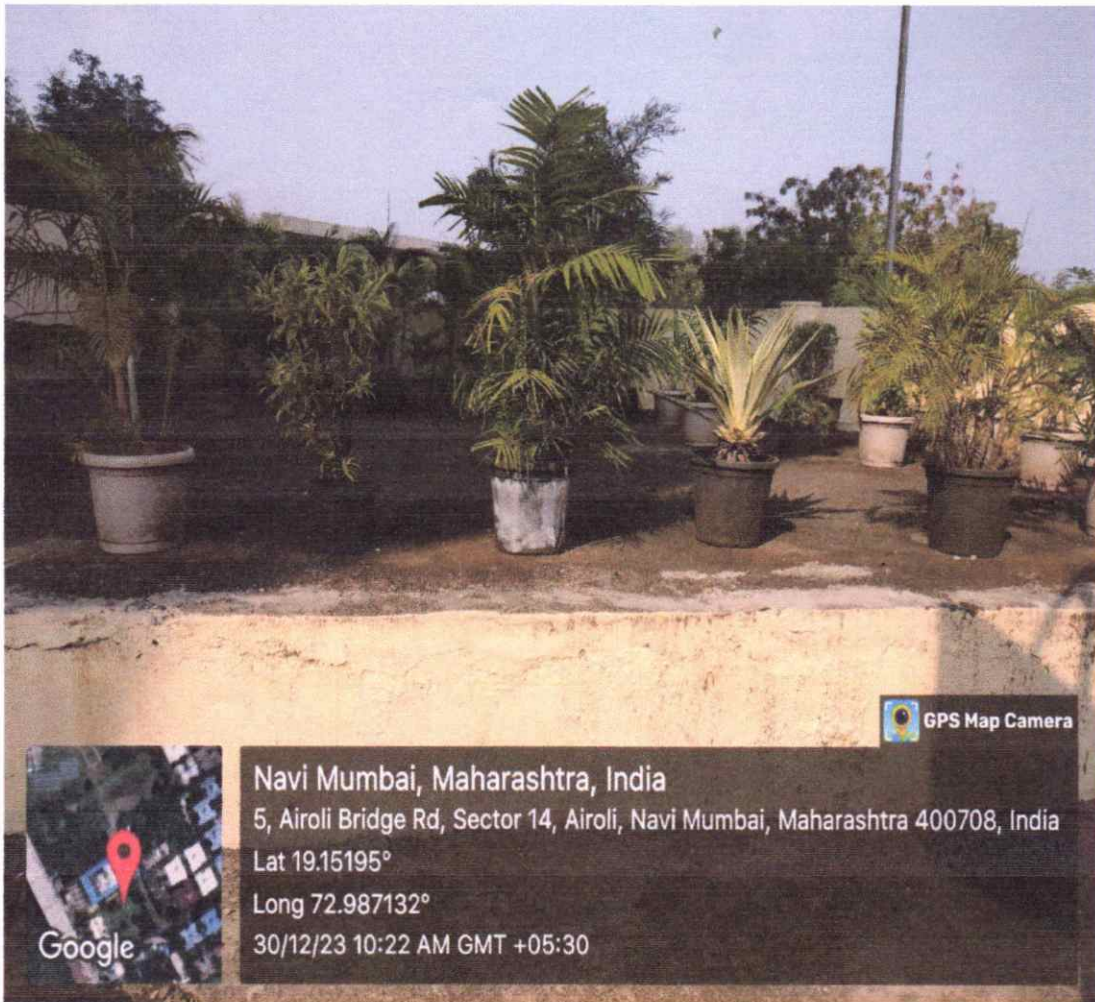

Kanika

PRINCIPAL

New Horizon College of Commerce
Plot # 5, Sector- 13, Airoli,
NAVI MUMBAI 400 708.



Nagar Yuwak Shikshan Sanstha Airoli NEW HORIZON COLLEGE OF COMMERCE

Plot No.5, Sector -13, Airoli, Navi Mumbai 400 708.

Phone: 91 22 20871721

AFFILIATED TO UNIVERSITY OF MUMBAI

E-Mail: nhims2011@gmail.com / enquiry@nhimsa.com

(University Affiliation No. Aff./Recog - 1/2049 of 2011 dated 06.05.2011)

RAMP AND WHEEL CHAIR FOR DISABLED

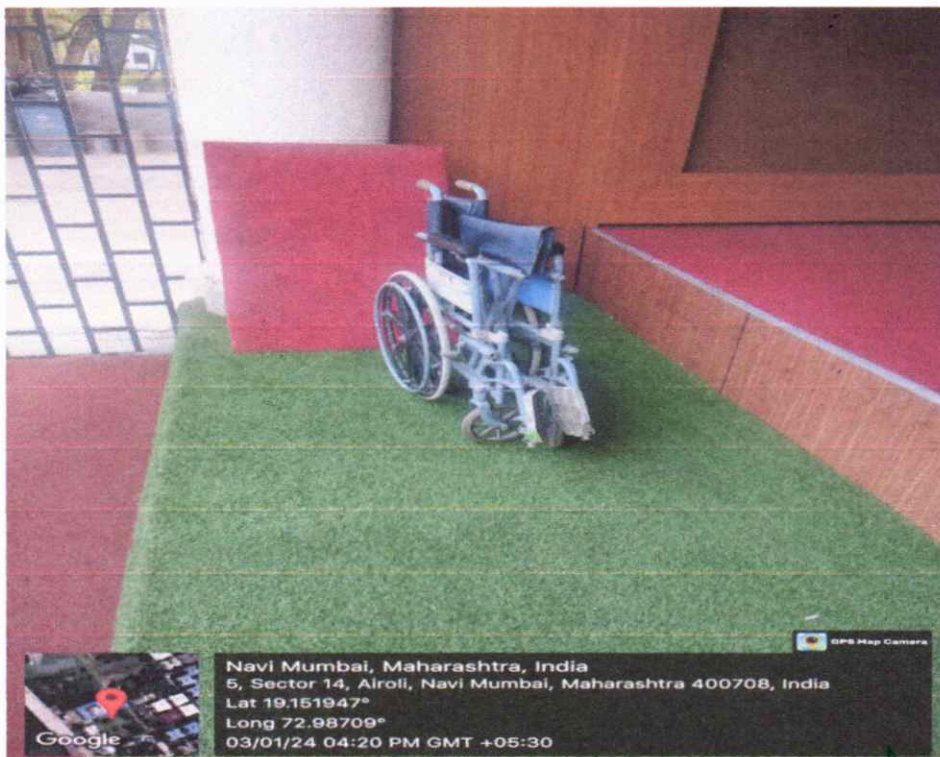
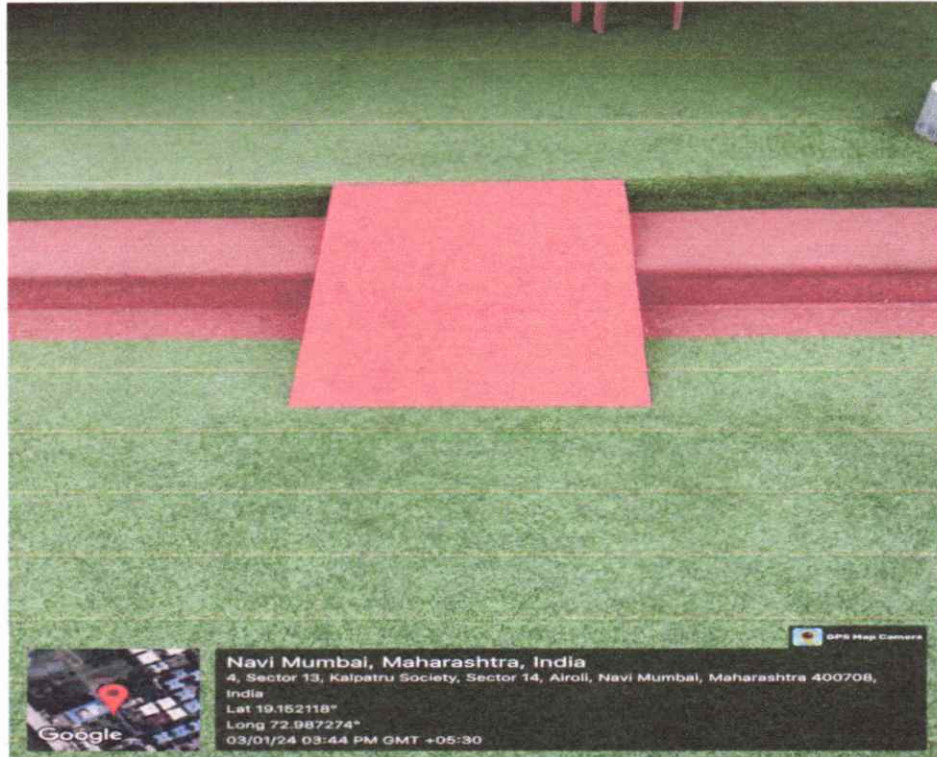

Kanika
PRINCIPAL
New Horizon College of Commerce
Plot # 5, Sector- 13, Airoli,
NAVI MUMBAI 400 708.



Nagar Yuwak Shikshan Sanstha Airoli
NEW HORIZON COLLEGE OF COMMERCE

Plot No.5, Sector -13, Airoli, Navi Mumbai 400 708.

Phone: 91 22 20871721

AFFILIATED TO UNIVERSITY OF MUMBAI

E-Mail: nhims2011@gmail.com / enquiry@nhimsa.com

(University Affiliation No. Aff./Recog - I/2049 of 2011 dated 06.05.2011)

ELEVATOR



Principals

PRINCIPAL

New Horizon College of Commerce

Plot # 5, Sector- 13, Airoli,

NAVI MUMBAI 400 708.